



# CITY OF TUCCSON

## MECHANICAL SYSTEM UPGRADE

15 MAY 08

(Roof Mounted)

DEVELOPMENT SERVICES  
DEPARTMENT

PROJECT ADDRESS: \_\_\_\_\_ PHONE: \_\_\_\_\_  
 CONTRACTOR: \_\_\_\_\_ APA: \_\_\_\_\_  
 APPLICANT: \_\_\_\_\_ FAX: \_\_\_\_\_  
 ACTIVITY NUMBER: \_\_\_\_\_  
 FAX COMPLETED APPLICATION TO 791-4475

### PANEL SCHEDULE

2 PHASE, 3W SERVICE 240/120VOLT			
BUS: _____		AMPS	
CKT NO.	LOAD DESCRIPTION	LOAD DESCRIPTION	CKT NO.
1			2
3			4
5			6
7			8
9			10
11			12
13			14
15			16
17			18
19			20
21			22
23			24
25			26
27			28
29			30

### PANEL SCHEDULE

- FILL IN BLANK BREAKER SPACES AS TO EXISTING
- FILL IN BLANK BREAKER SPACES AS TO NEW A/C SERVICE TO BE ADDED
- A WATER PROOF GFCI MUST BE PROVIDED ON THE ROOF IF NONE EXISTS

### NEW UNIT

MANUFACTURER \_\_\_\_\_  
 MODEL # \_\_\_\_\_  
 TONNAGE \_\_\_\_\_  
 WEIGHT \_\_\_\_\_ LBS  
 RETURN AIR SIZE \_\_\_\_\_ X \_\_\_\_\_  
 RATED LOAD \_\_\_\_\_ AMPS  
 MAX OVER CURRENT \_\_\_\_\_ AMPS  
 PROVIDE R8 DUCT INSUL

RAFTERS \_\_\_\_\_ @ \_\_\_\_\_ O.C.  
 NUMBER OF RAFTERS \_\_\_\_\_  
 SUPPORTING UNIT: \_\_\_\_\_

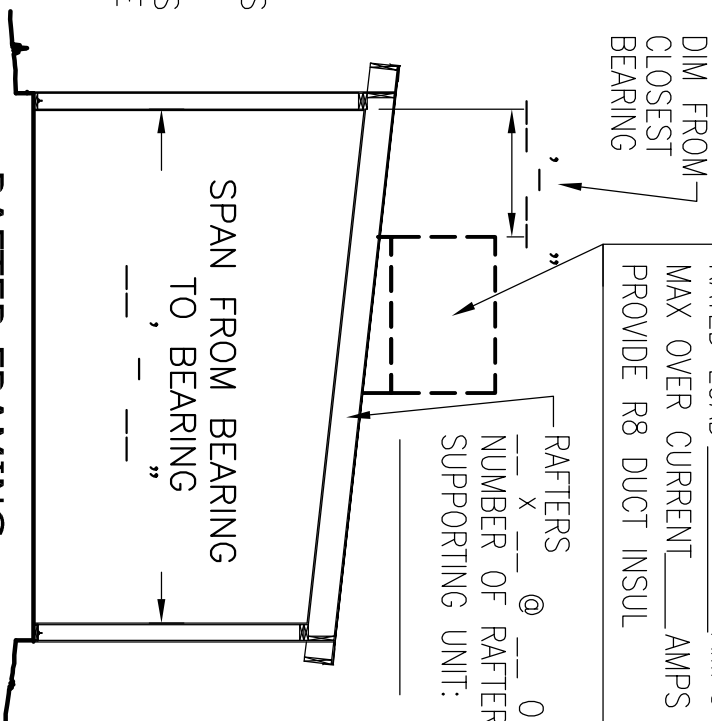

### RAFTER FRAMING

NOTE: THIS APPLICATION MAY NOT BE USED FOR ENGINEERED TRUSS FRAMING SYSTEMS

### GAS PIPING ISOMETRIC

PROVIDE A GAS PIPING ISOMETRIC FOR ENTIRE SYSTEM IF GAS UNIT. THE DRAWING IS TO ALL GAS PIPING ON PROPERTY